



Gatwick Airport Northern Runway Project

Environmental Statement
Agricultural Land Use and Recreation Figures

Book 5

VERSION: 1.0

DATE: JULY 2023

Application Document Ref: 5.2

PINS Reference Number: TR020005

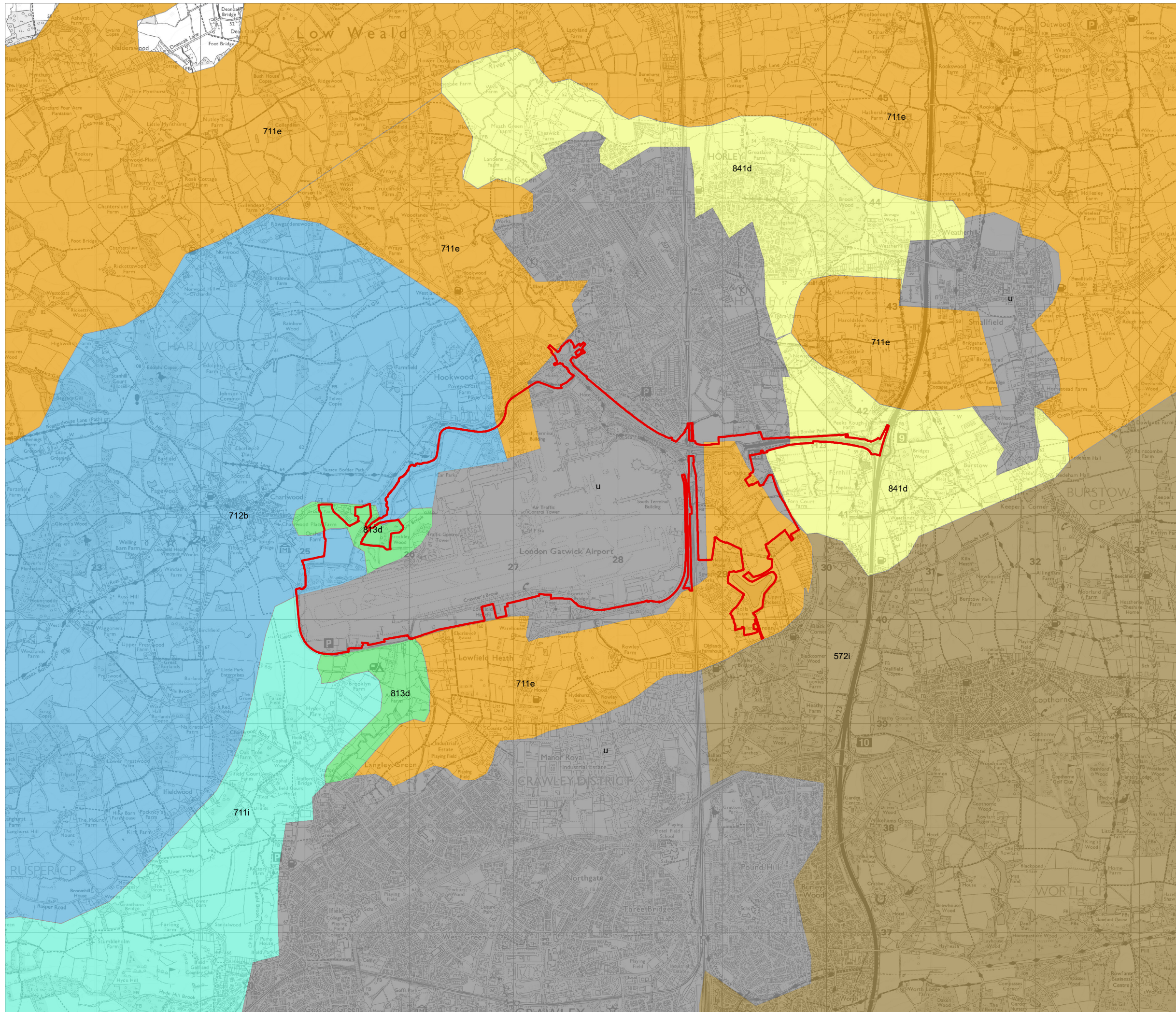

- Legend**
- Project Site Boundary
 - Soil Associations**
 - Curtisden 572i)
 - Wickham 1 (711e)
 - Wickham 5 (711i)
 - Denchworth (712b)
 - Fladbury 3 (813d)
 - Shabbington (841d)
 - Urban

DOCUMENT
Environmental Statement

DRAWING TITLE
Distribution of Soil Associations

DATE
July 2023

	DRAWING NO. FIGURE 19.6.1	REVISION For ES Issue
	DRAWN BY JM	PM / CHECKED BY JT

SCALE @ A3 1:35,000

Reproduced from Ordnance Survey map with the permission of Ordnance Survey on behalf of the controller of Her Majesty's Stationery Office © Crown Copyright (2023). License number 0100031673, 10001998, 100048492.

© Copyright 2023 Gatwick Airport Limited. No part of this drawing is to be reproduced without prior permission of Gatwick Airport Limited.

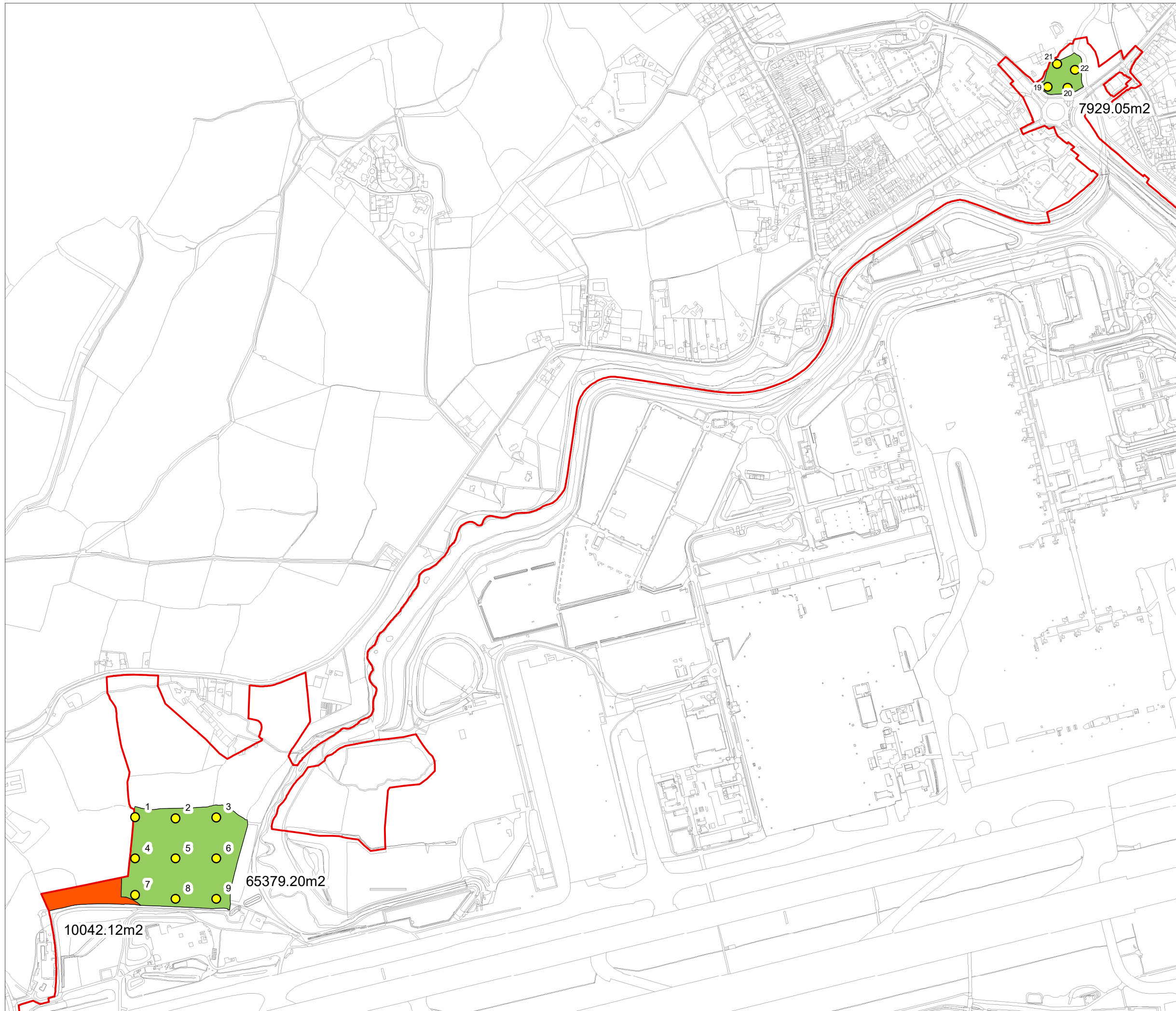

- Legend**
- Project Site Boundary
 - Auger Boring Location
- Site Survey ALC**
- Grade 3b
 - Non-Agricultural

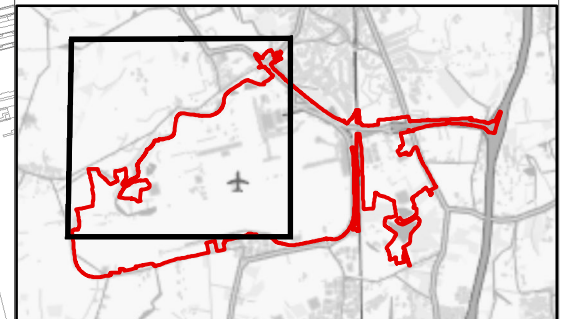

DOCUMENT

Environmental Statement

DRAWING TITLE

Auger Boring Location and Agricultural Land Classification

DATE

July 2023

	DRAWING NO.	REVISION
	FIGURE 19.6.2a	For ES Issue
DRAWN BY	PM / CHECKED BY	
JM	JT	

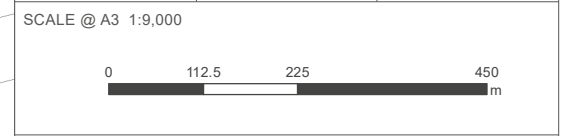

Reproduced from Ordnance Survey map with the permission of Ordnance Survey on behalf of the controller of Her Majesty's Stationery Office © Crown Copyright (2023). License number 0100031673, 10001998, 100048492.

© Copyright 2023 Gatwick Airport Limited. No part of this drawing is to be reproduced without prior permission of Gatwick Airport Limited.

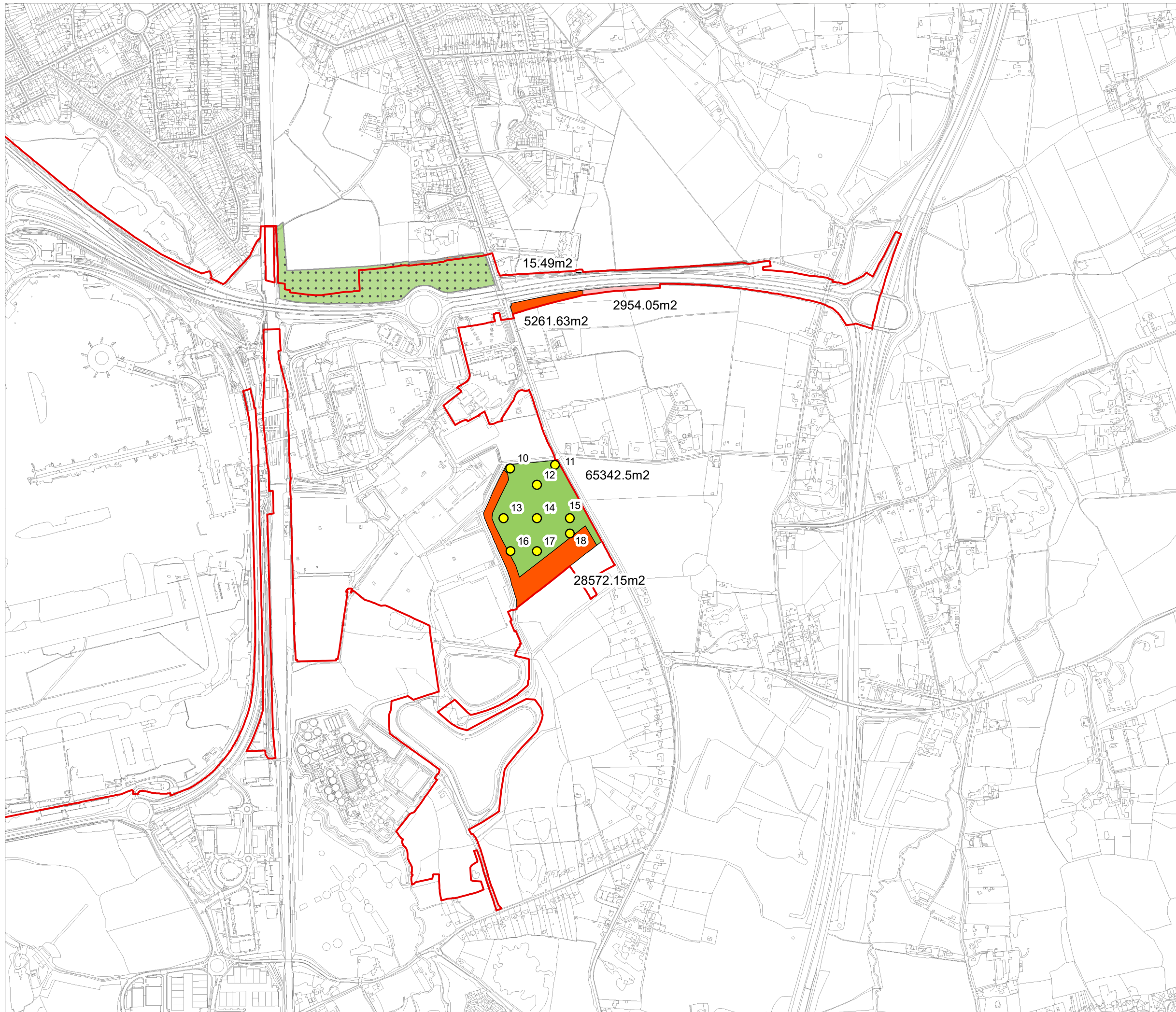

- Legend**
- Project Site Boundary
 - Auger Boring Location
- Site Survey ALC**
- Grade 3b
 - Non-Agricultural
 - Not Surveyed
- DEFRA ALC**
- Grade 3b
 - Non-Agricultural

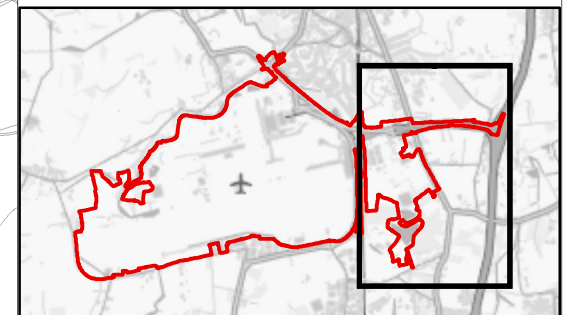

DOCUMENT		
Environmental Statement		
DRAWING TITLE		
Auger Boring Location and Agricultural Land Classification		
DATE		
July 2023		
ORIENTATION	DRAWING NO.	REVISION
	FIGURE 19.6.2b	For ES Issue
	DRAWN BY	PM / CHECKED BY
	JM	JT
SCALE @ A3 1:11,000		
Reproduced from Ordnance Survey map with the permission of Ordnance Survey on behalf of the controller of Her Majesty's Stationery Office © Crown Copyright (2023). License number 0100031673, 10001998, 100048492.		
© Copyright 2023 Gatwick Airport Limited. No part of this drawing is to be reproduced without prior permission of Gatwick Airport Limited.		

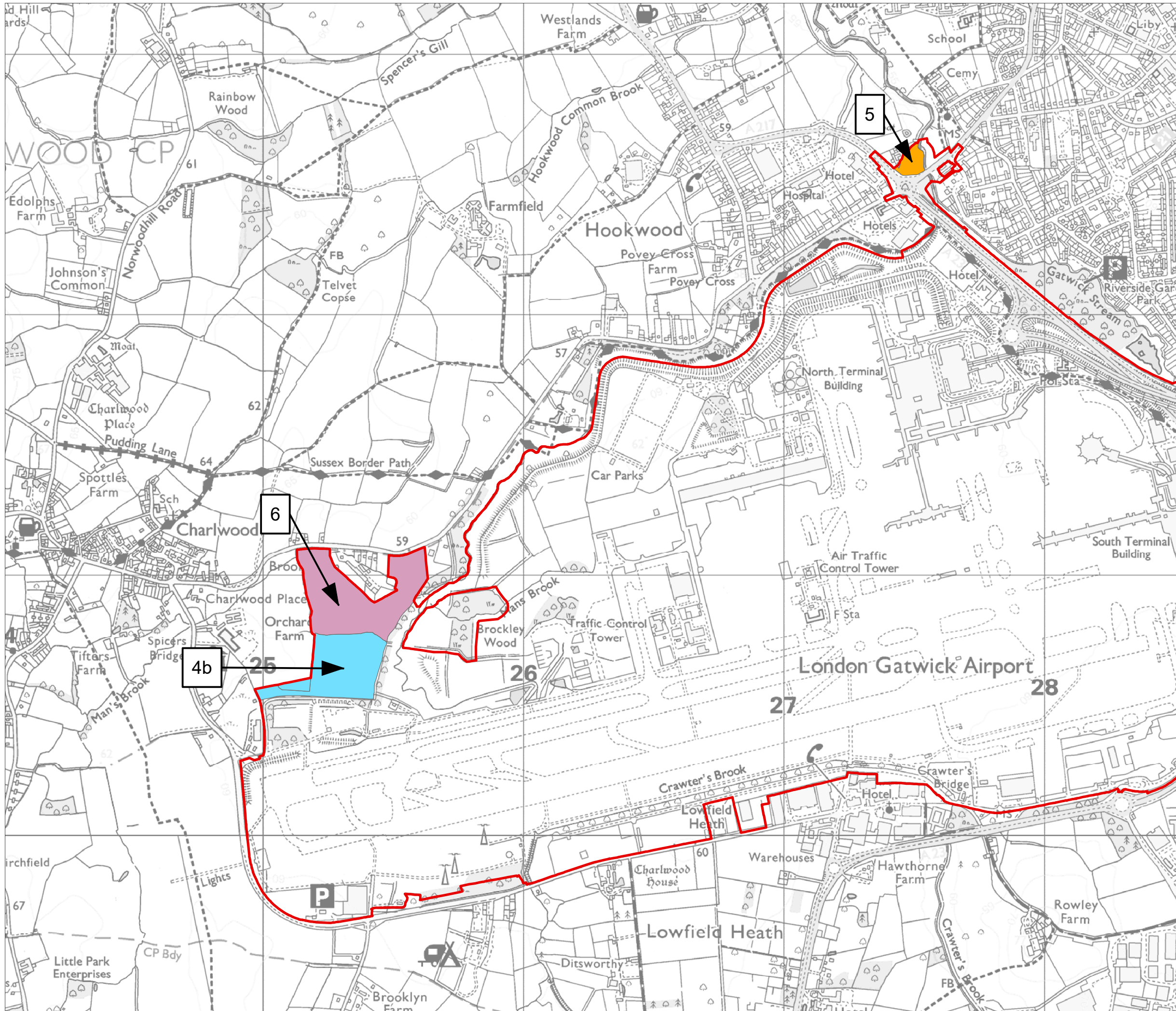

- Legend**
- Project Site Boundary
 - Landholding 1
 - Landholding 2
 - Landholding 3
 - Landholding 4a
 - Landholding 4b
 - Landholding 5
 - Landholding 6

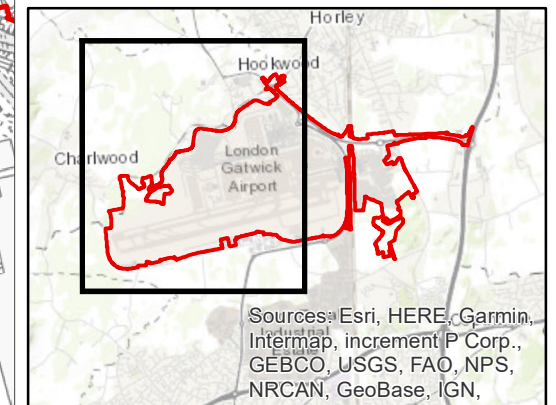

DOCUMENT
Environmental Statement

DRAWING TITLE
Agricultural Land Holdings Plan

DATE
July 2023

	DRAWING NO. FIGURE 19.6.3a	REVISION For ES Issue
	DRAWN BY JM	PM / CHECKED BY JT

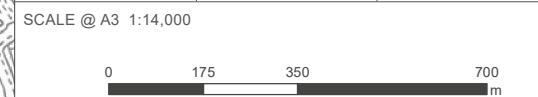

Reproduced from Ordnance Survey map with the permission of Ordnance Survey on behalf of the controller of Her Majesty's Stationery Office © Crown Copyright (2023). License number 0100031673, 10001998, 100048492.

© Copyright 2023 Gatwick Airport Limited. No part of this drawing is to be reproduced without prior permission of Gatwick Airport Limited.

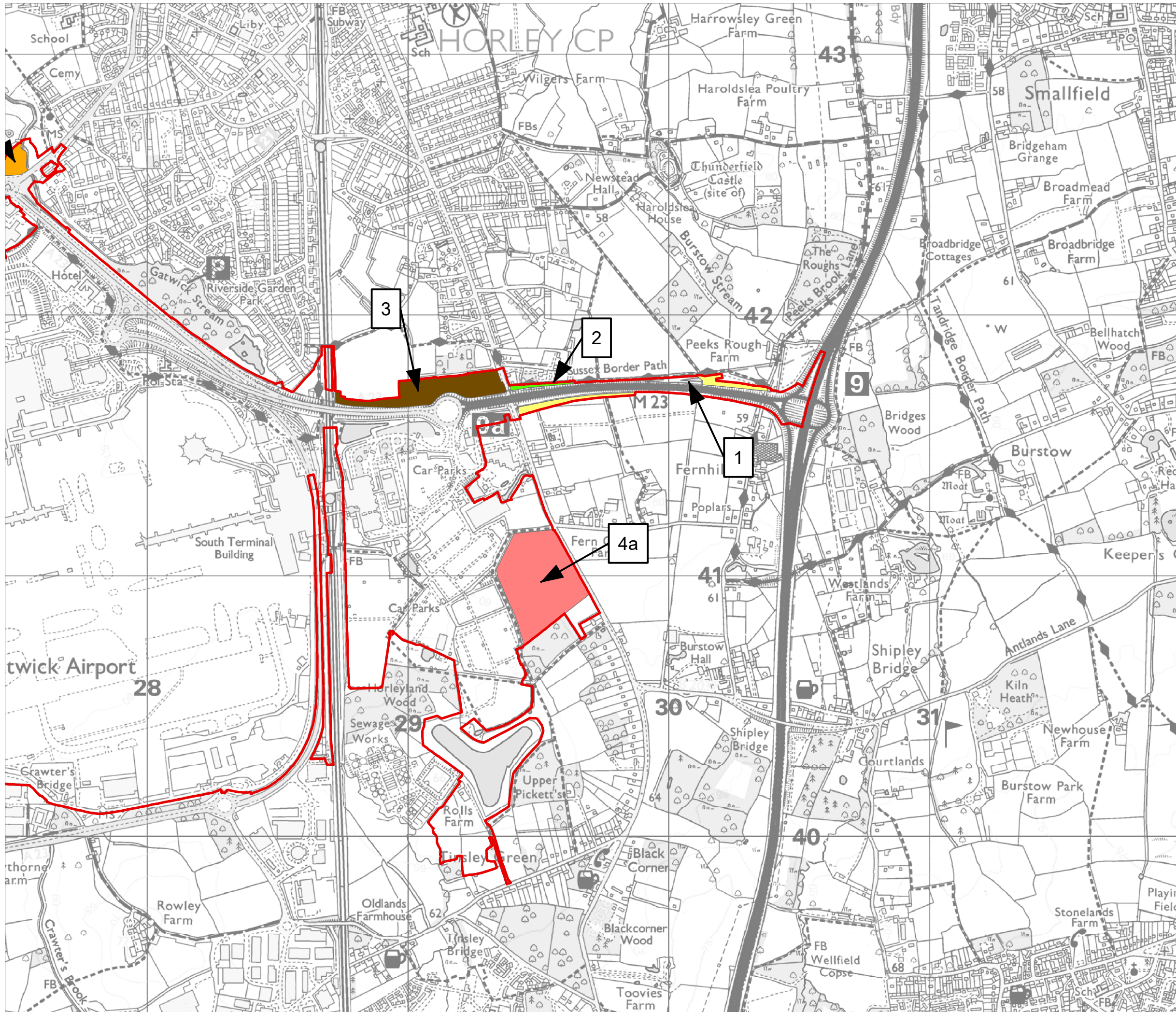

- Legend**
- Project Site Boundary
 - Landholding 1
 - Landholding 2
 - Landholding 3
 - Landholding 4a
 - Landholding 4b
 - Landholding 5
 - Landholding 6

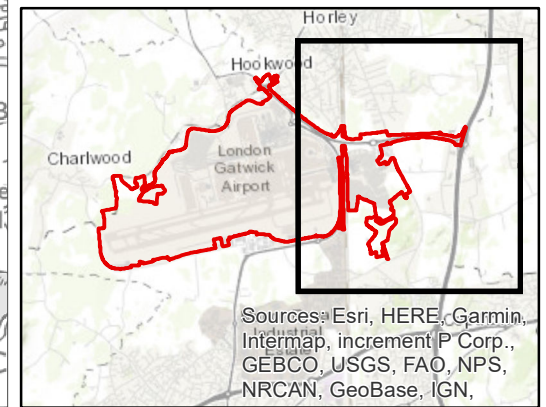

DOCUMENT
Environmental Statement

DRAWING TITLE
Agricultural Land Holdings Plan

DATE
July 2023

	DRAWING NO.	REVISION
	FIGURE 19.6.3b	For ES Issue
	DRAWN BY	PM / CHECKED BY
	JM	JT

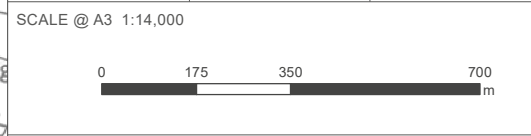

Reproduced from Ordnance Survey map with the permission of Ordnance Survey on behalf of the controller of Her Majesty's Stationery Office © Crown Copyright (2023). License number 0100031673, 10001998, 100048492.

© Copyright 2023 Gatwick Airport Limited. No part of this drawing is to be reproduced without prior permission of Gatwick Airport Limited.

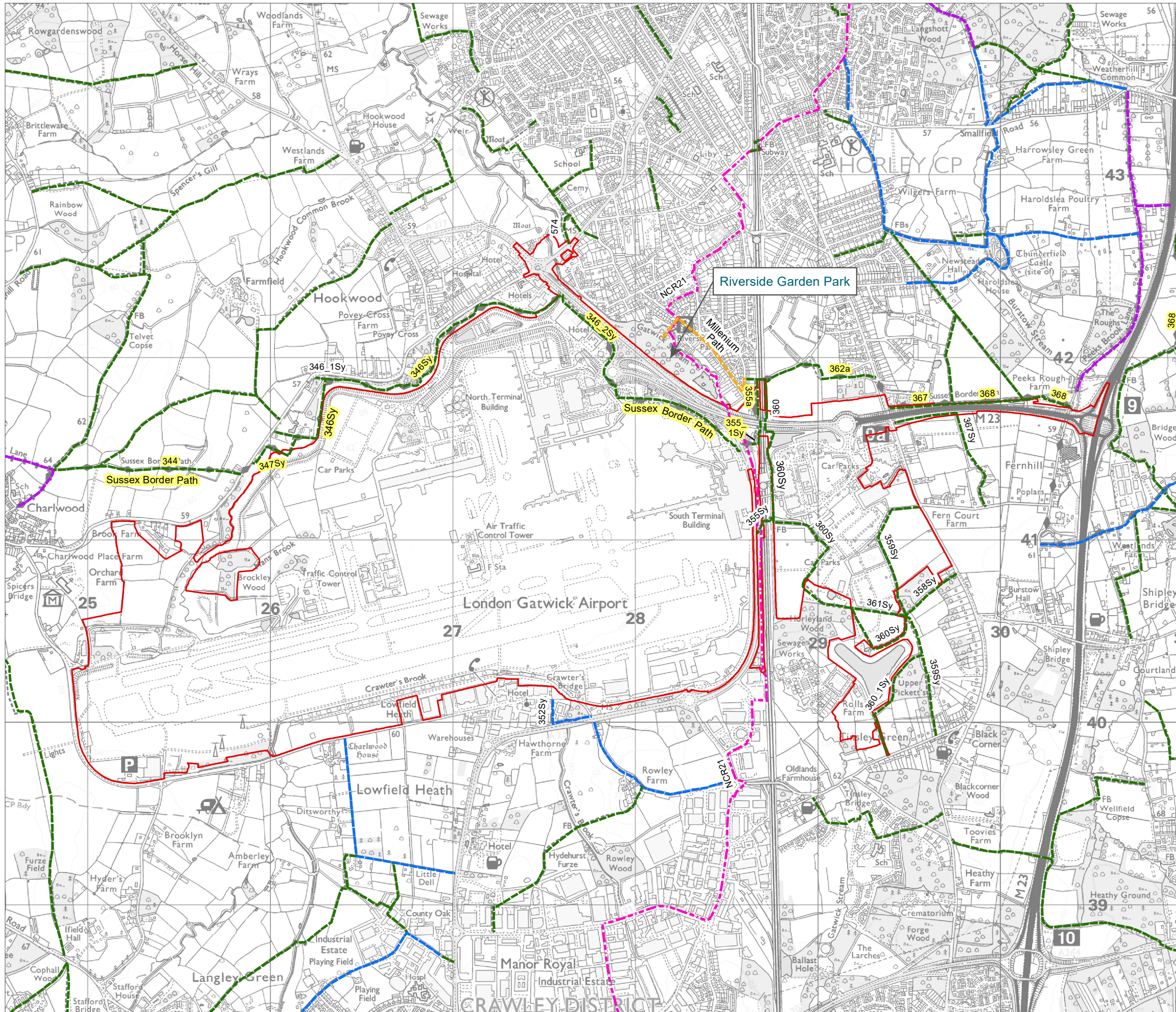

- Legend**
- ▭ Project Site Boundary
 - Bridleway
 - Byway
 - Footpath
 - Restricted Byway
 - Other route
 - National Cycle Route 21 (NCR21)

Sussex Border Path - footpath numbers highlighted in yellow form part of this route.

DOCUMENT
Environmental Statement

DRAWING TITLE
Existing Recreational Facilities

DATE
July 2023

	DRAWING NO. FIGURE 19.6.4	REVISION For ES Issue
	DRAWN BY JM	PM / CHECKED BY JT



Reproduced from Ordnance Survey map with the permission of Ordnance Survey on behalf of the controller of Her Majesty's Stationery Office © Crown Copyright (2023). License number 0100031673, 10001998, 100048492.

© Copyright 2023 Gatwick Airport Limited. No part of this drawing is to be reproduced without prior permission of Gatwick Airport Limited.

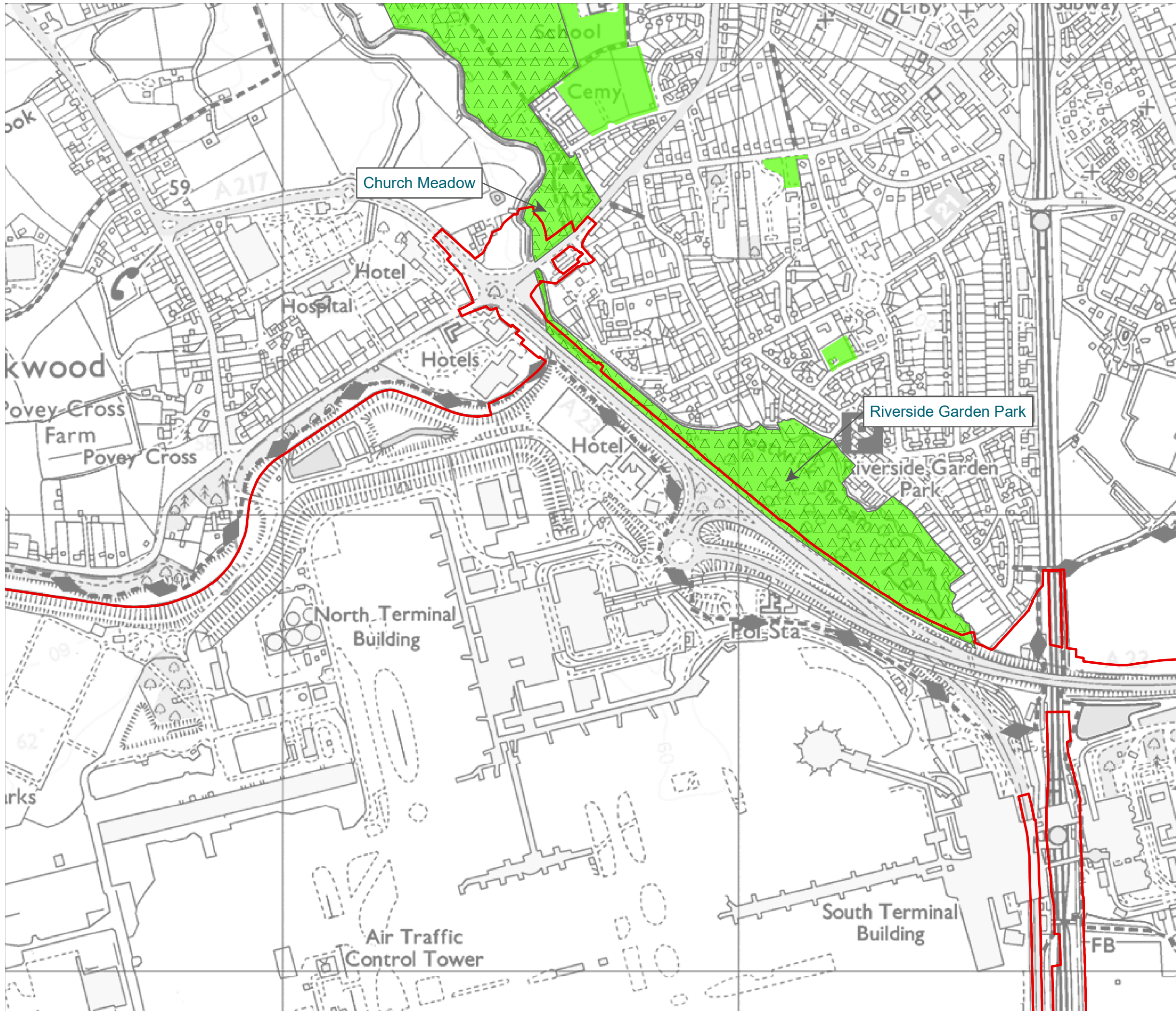

- Legend**
- Project Site Boundary
 - Riverside Green Chain
 - Urban Open Space

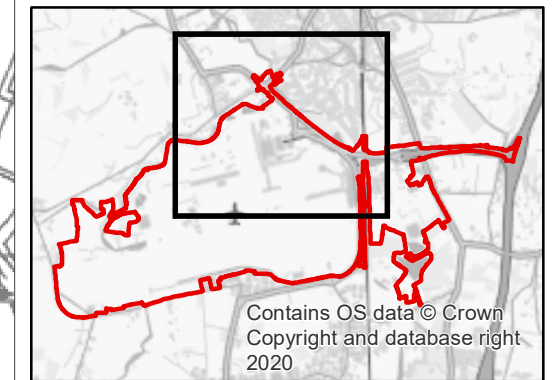

DOCUMENT
Environmental Statement

DRAWING TITLE
Existing Open Space

DATE
July 2023

	DRAWING NO.	REVISION
	FIGURE 19.6.5	For ES Issue
	DRAWN BY	PM / CHECKED BY
	JM	JT

SCALE @ A3 1:8,000

Reproduced from Ordnance Survey map with the permission of Ordnance Survey on behalf of the controller of Her Majesty's Stationery Office © Crown Copyright (2023). License number 0100031673, 10001998, 100048492.

© Copyright 2023 Gatwick Airport Limited. No part of this drawing is to be reproduced without prior permission of Gatwick Airport Limited.

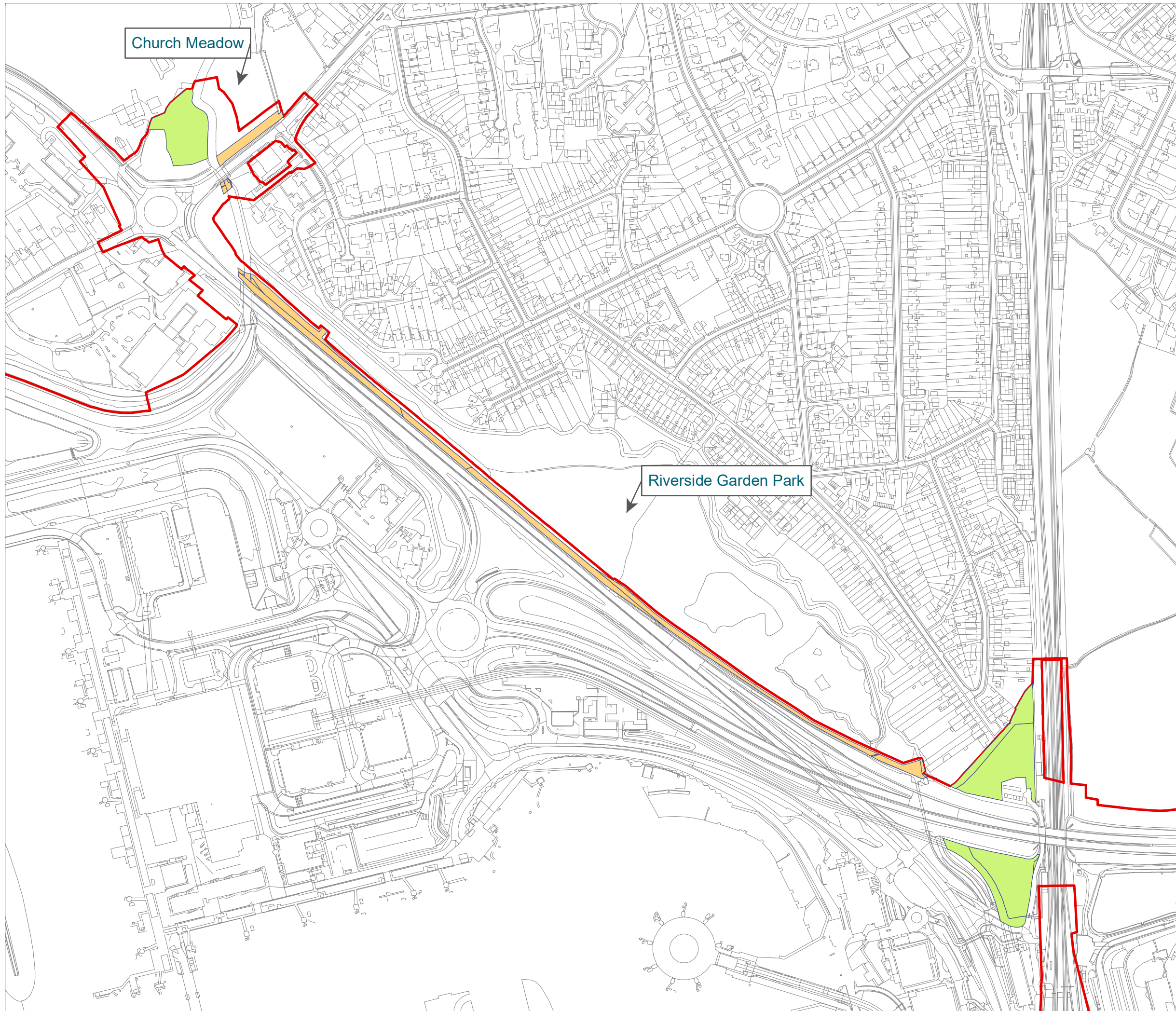

- Legend**
- Project Site Boundary
 - Replacement Open Space Land
 - Permanent Loss of Open Space

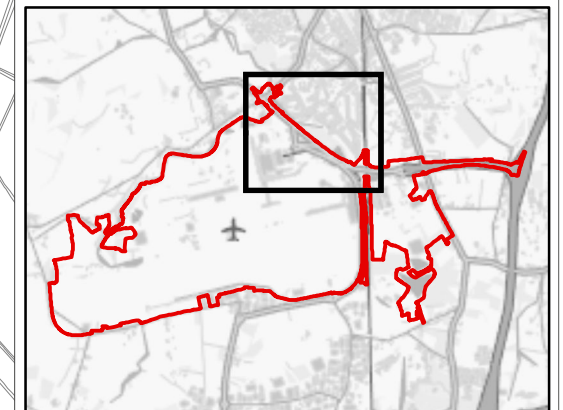

DOCUMENT
Environmental Statement

DRAWING TITLE
The location of the permanent loss and replacement open spaces

DATE
July 2023

	DRAWING NO. FIGURE 19.8.1	REVISION For ES Issue
	DRAWN BY JM	PM / CHECKED BY JT

SCALE @ A3 1:5,000

Reproduced from Ordnance Survey map with the permission of Ordnance Survey on behalf of the controller of Her Majesty's Stationery Office © Crown Copyright (2023). License number 0100031673, 10001998, 100048492.

© Copyright 2023 Gatwick Airport Limited. No part of this drawing is to be reproduced without prior permission of Gatwick Airport Limited.

Temporary NCR 21 Diversion



KEY

- Project Site Boundary
- Footpath
- Other route
- National Cycle Route 21 (NCR21)
- Indicative Footpath Diversions**
- Temporary NCR 21 Diversion
- x x x Temporary Closure of Route

Sussex Border Path - footpath numbers highlighted in yellow form part of this route.

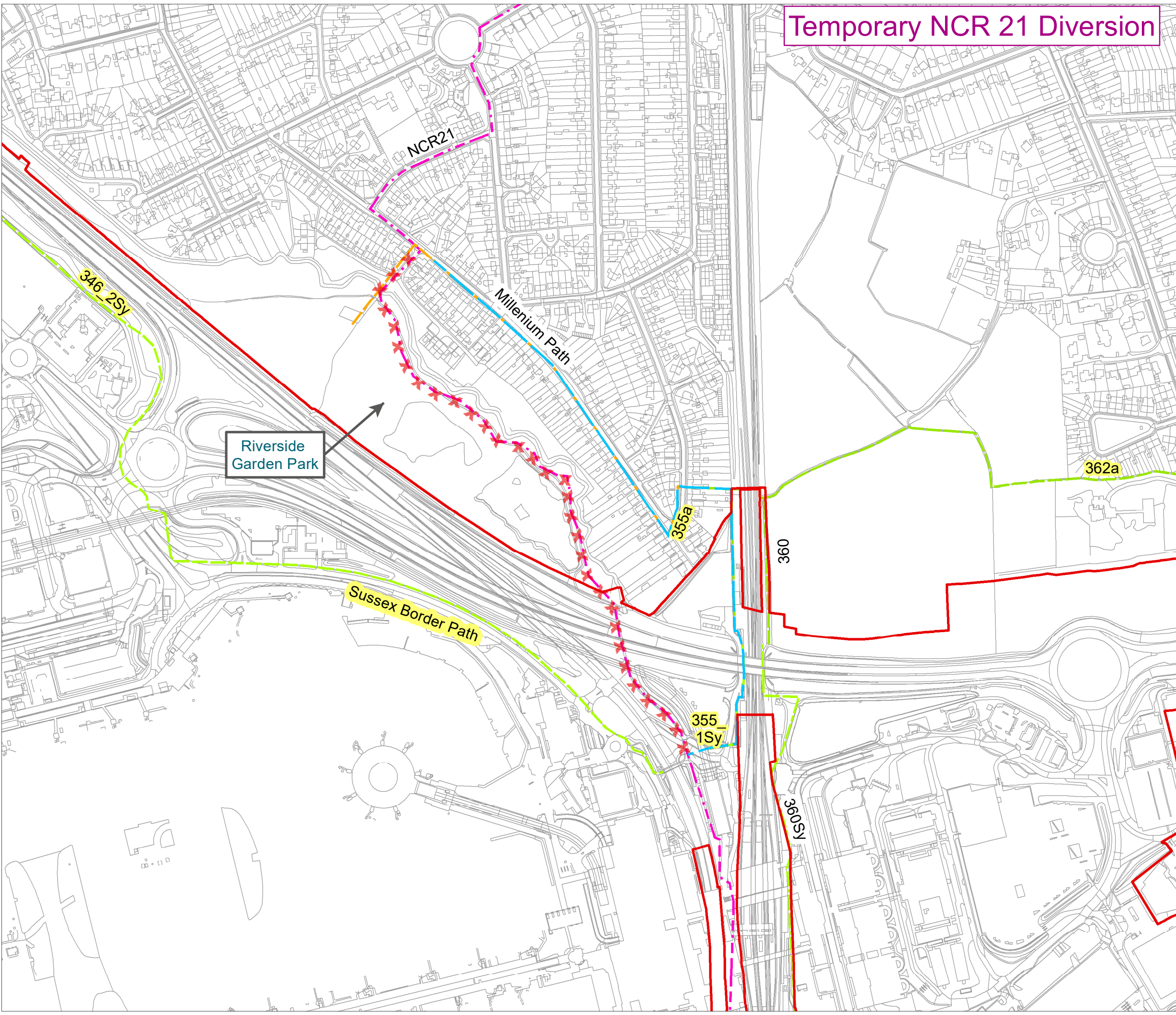
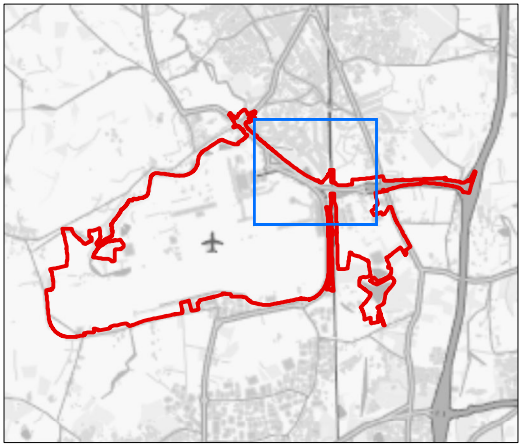

DOCUMENT

Environmental Statement

DRAWING TITLE

Indicative Public Rights of Way and National Cycle Route 21 Temporary Diversion Routes

DATE

July 2023

ORIENTATION



DRAWING NO.

FIGURE 19.9.1a

REVISION

For ES Issue

DRAWN BY

JM

PM / CHECKED BY

JT

SCALE @ A3 1:5,000



Reproduced from Ordnance Survey map with the permission of Ordnance Survey on behalf of the controller of Her Majesty's Stationery Office © Crown Copyright (2023). License number 0100031673, 10001998, 100048492.

© Copyright 2023 Gatwick Airport Limited. No part of this drawing is to be reproduced without prior permission of Gatwick Airport Limited.

Temporary Diversion 355a_355_Sy



- KEY**
- Project Site Boundary
 - Footpath
 - Other route
 - National Cycle Route 21 (NCR21)
- Indicative Footpath Diversions**
- Temporary Diversion 355a_355_Sy
 - x x x Temporary Closure of Route

Sussex Border Path - footpath numbers highlighted in yellow form part of this route.

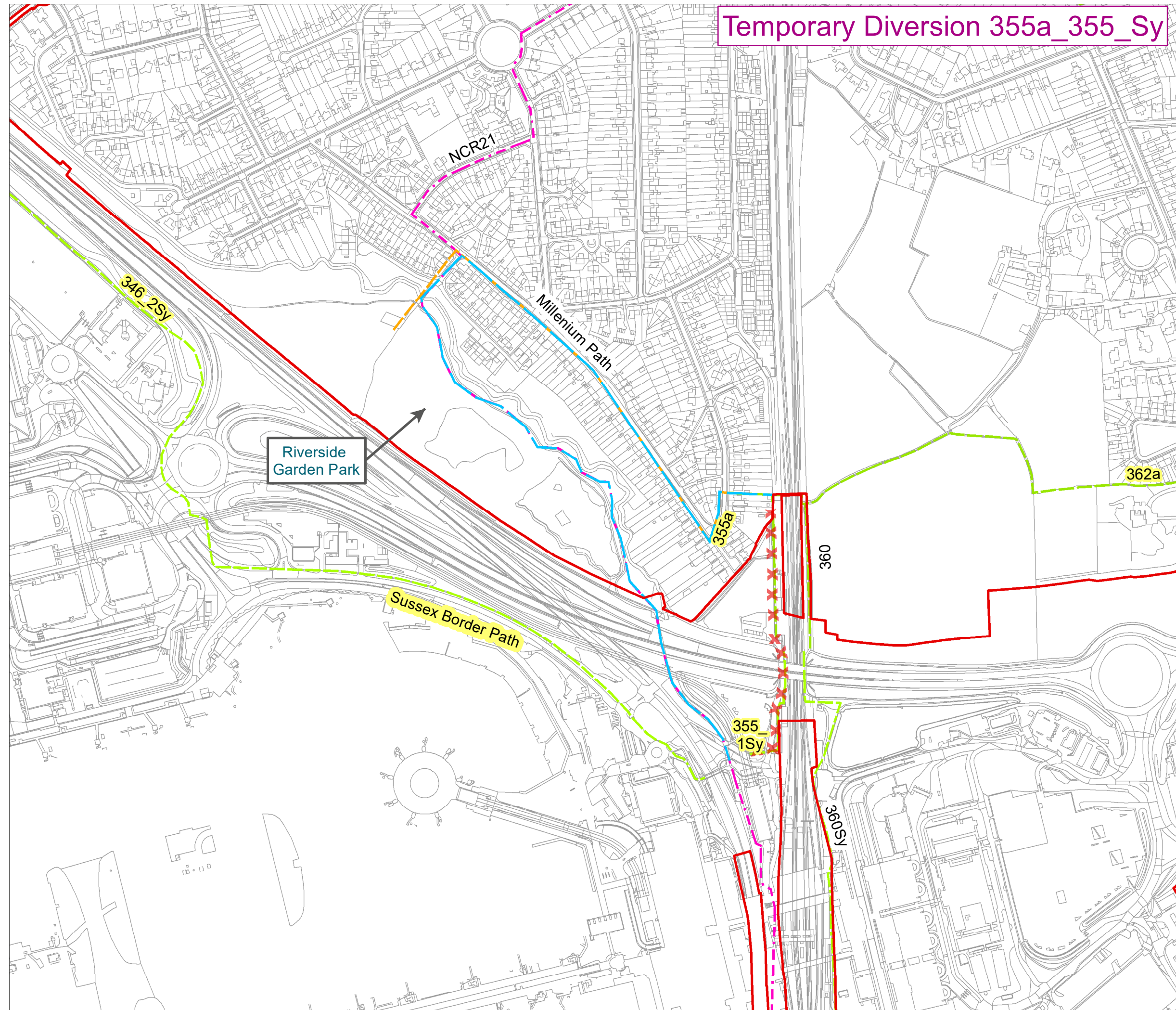
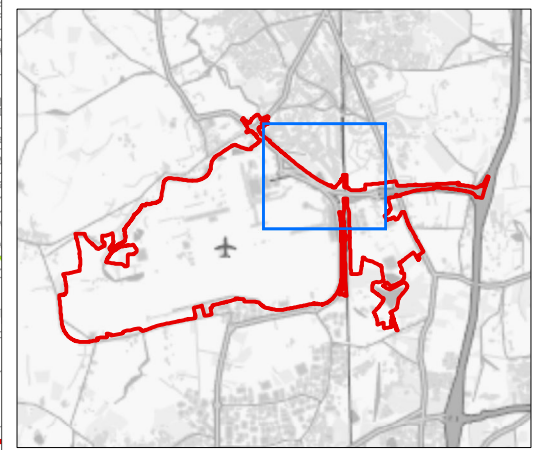

DOCUMENT
Environmental Statement

DRAWING TITLE
Indicative Public Rights of Way and National Cycle Route 21 Temporary Diversion Routes

DATE
July 2023

	DRAWING NO. FIGURE 19.9.1b	REVISION For ES Issue
	DRAWN BY JM	PM / CHECKED BY JT

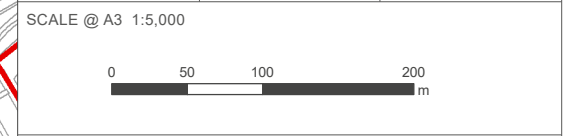

Reproduced from Ordnance Survey map with the permission of Ordnance Survey on behalf of the controller of Her Majesty's Stationery Office © Crown Copyright (2023). License number 0100031673, 10001998, 100048492.

© Copyright 2023 Gatwick Airport Limited. No part of this drawing is to be reproduced without prior permission of Gatwick Airport Limited.

Temporary Sussex Border Path Diversion



KEY

- Project Site Boundary
- Bridleway
- Footpath
- Other route
- National Cycle Route 21 (NCR21)
- Indicative Footpath Diversions**
- Temporary Sussex Border Path Diversion
- x x x Temporary Closure of Route

Sussex Border Path - footpath numbers highlighted in yellow form part of this route.

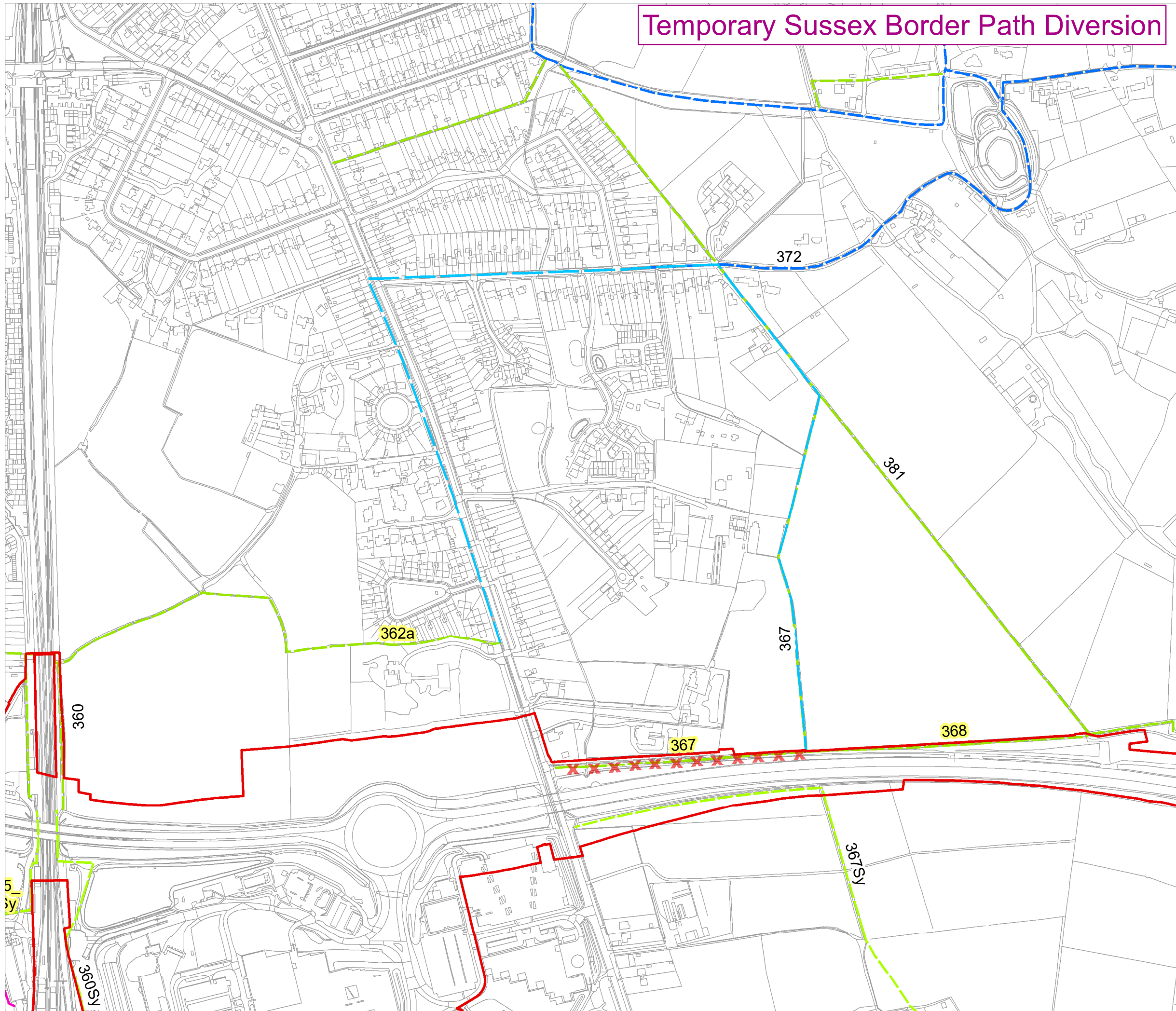
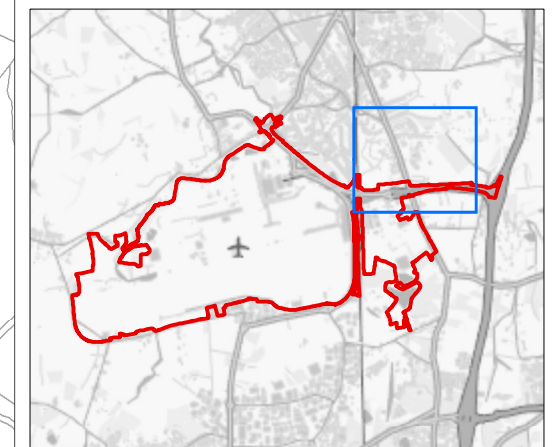

DOCUMENT

Environmental Statement

DRAWING TITLE

Indicative Public Rights of Way and National Cycle Route 21 Temporary Diversion Routes

DATE

July 2023

ORIENTATION



DRAWING NO.

FIGURE 19.9.1c

REVISION

For ES Issue

DRAWN BY

JM

PM / CHECKED BY

JT

SCALE @ A3 1:5,000



Reproduced from Ordnance Survey map with the permission of Ordnance Survey on behalf of the controller of Her Majesty's Stationery Office © Crown Copyright (2023). License number 0100031673, 10001998, 100048492.

© Copyright 2023 Gatwick Airport Limited. No part of this drawing is to be reproduced without prior permission of Gatwick Airport Limited.

Temporary Diversion 360_360y



KEY

- Project Site Boundary
- Footpath
- Other route
- National Cycle Route 21 (NCR21)
- Indicative Footpath Diversions**
- Temporary Diversion 360_360y
- x x x Temporary Closure of Route

Sussex Border Path - footpath numbers highlighted in yellow form part of this route.

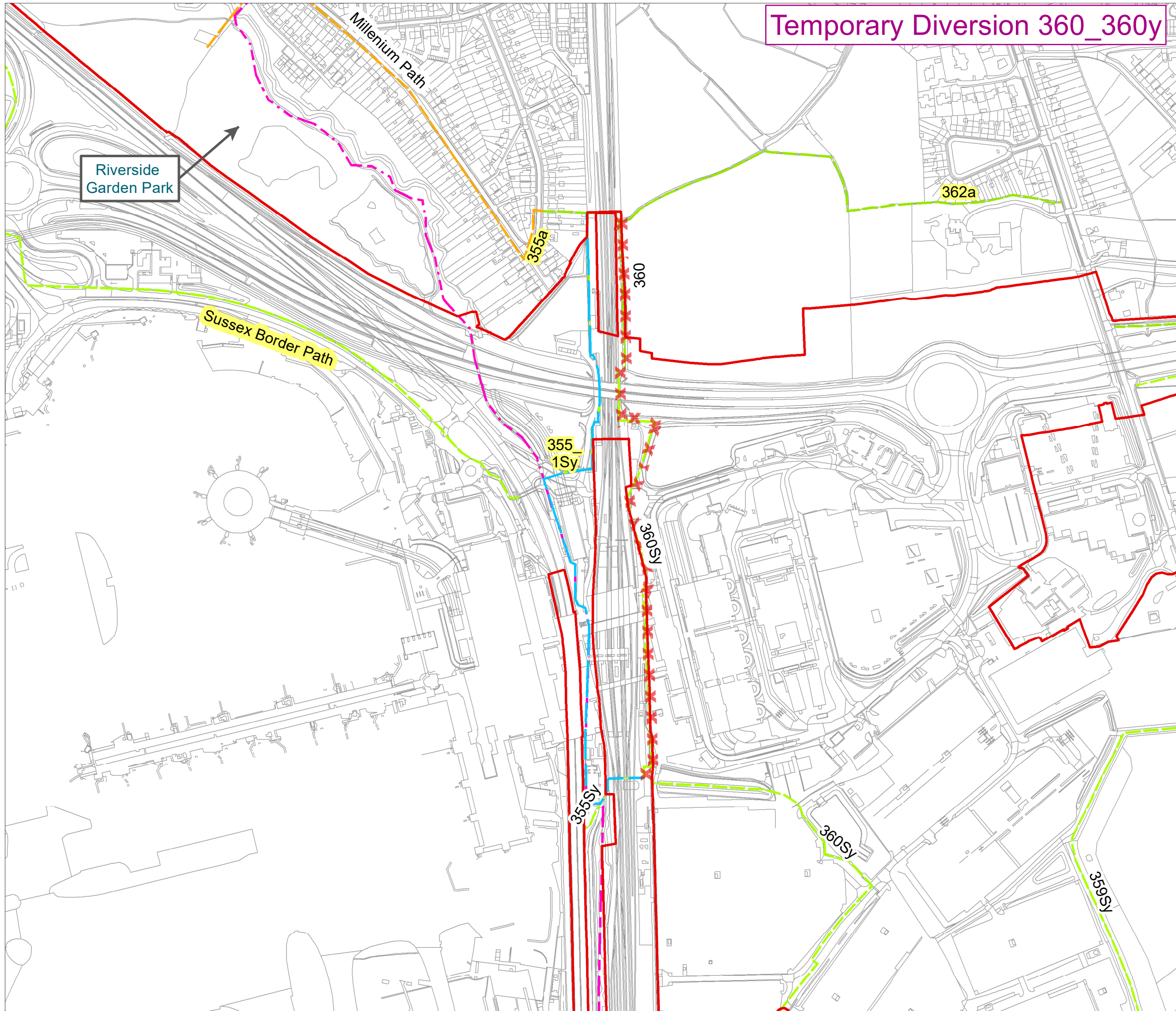
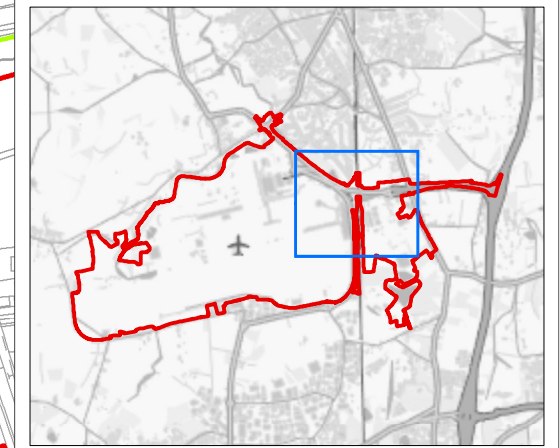

DOCUMENT

Environmental Statement

DRAWING TITLE

Indicative Public Rights of Way and National Cycle Route 21 Temporary Diversion Routes

DATE

July 2023

ORIENTATION



DRAWING NO.

FIGURE 19.9.1d

REVISION

For ES Issue

DRAWN BY

JM

PM / CHECKED BY

JT

SCALE @ A3 1:5,000



Reproduced from Ordnance Survey map with the permission of Ordnance Survey on behalf of the controller of Her Majesty's Stationery Office © Crown Copyright (2023). License number 0100031673, 10001998, 100048492.

© Copyright 2023 Gatwick Airport Limited. No part of this drawing is to be reproduced without prior permission of Gatwick Airport Limited.

Temporary Diversion 346_2Sy



- KEY**
- Project Site Boundary
 - Footpath
 - Other route
 - National Cycle Route 21 (NCR21)
- Indicative Footpath Diversions**
- Temporary Diversion 346_2Sy
 - x x x Temporary Closure of Route

Sussex Border Path - footpath numbers highlighted in yellow form part of this route.

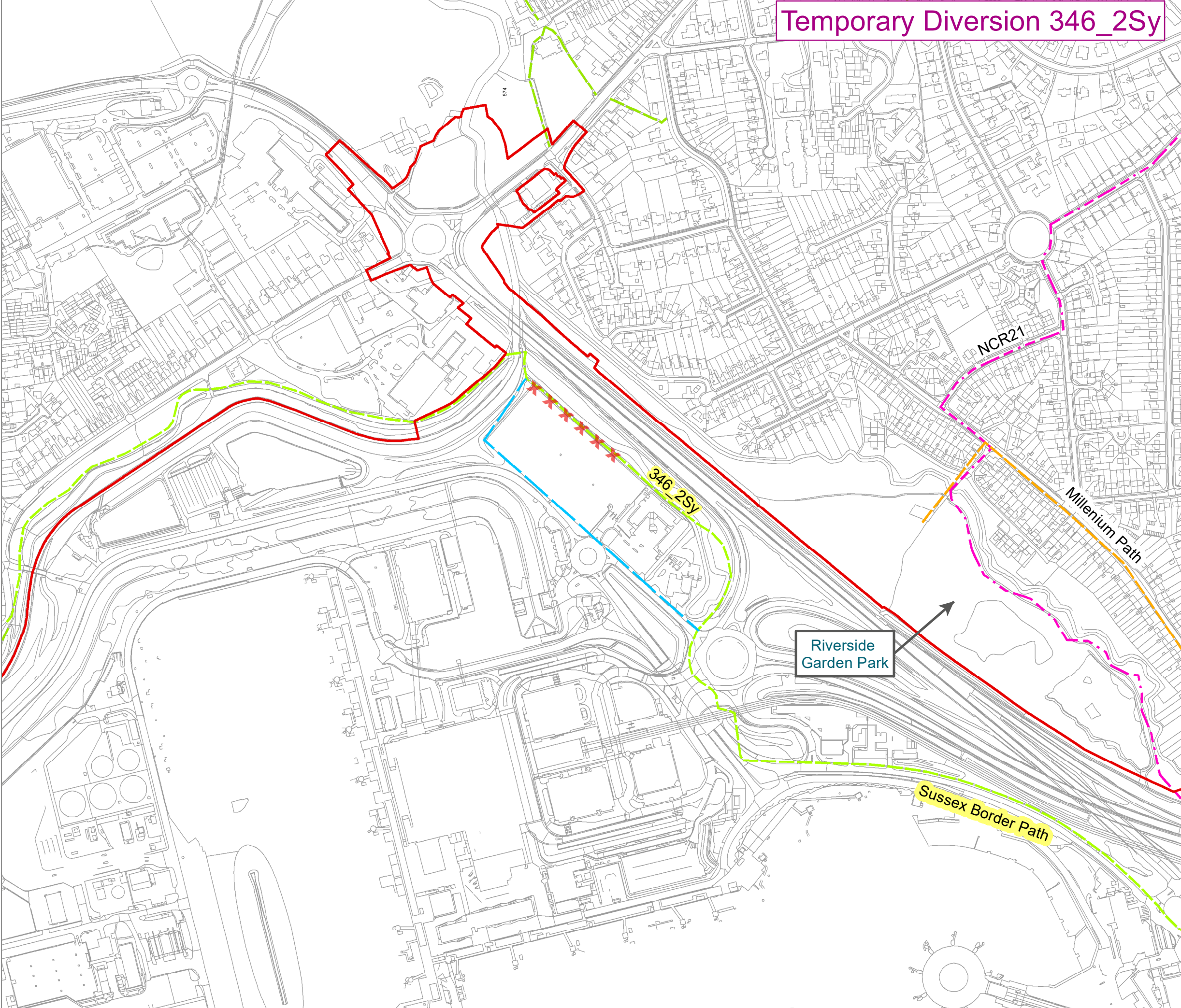
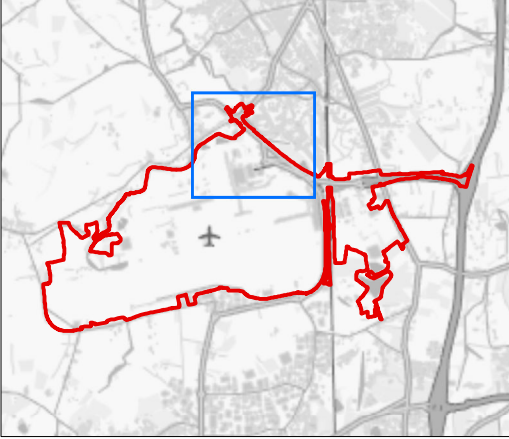

DOCUMENT
Environmental Statement

DRAWING TITLE
Indicative Public Rights of Way and National Cycle Route 21 Temporary Diversion Routes

DATE
July 2023

	DRAWING NO. FIGURE 19.9.1e	REVISION For ES Issue
	DRAWN BY JM	PM / CHECKED BY JT

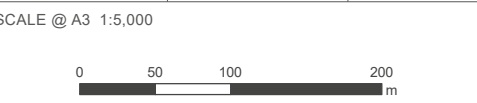

Reproduced from Ordnance Survey map with the permission of Ordnance Survey on behalf of the controller of Her Majesty's Stationery Office © Crown Copyright (2023). License number 0100031673, 10001998, 100048492.

© Copyright 2023 Gatwick Airport Limited. No part of this drawing is to be reproduced without prior permission of Gatwick Airport Limited.

Permanent Diversion of 346_2Sy



- KEY**
- Footpath
 - Other route
 - National Cycle Route 21 (NCR21)
 - Permanent Diversion of 346_2Sy
 - xxx Permanent Stopping Up and Diversion of 346_2sy

Sussex Border Path promoted route retained

Sussex Border Path - footpath numbers highlighted in yellow form part of this route.

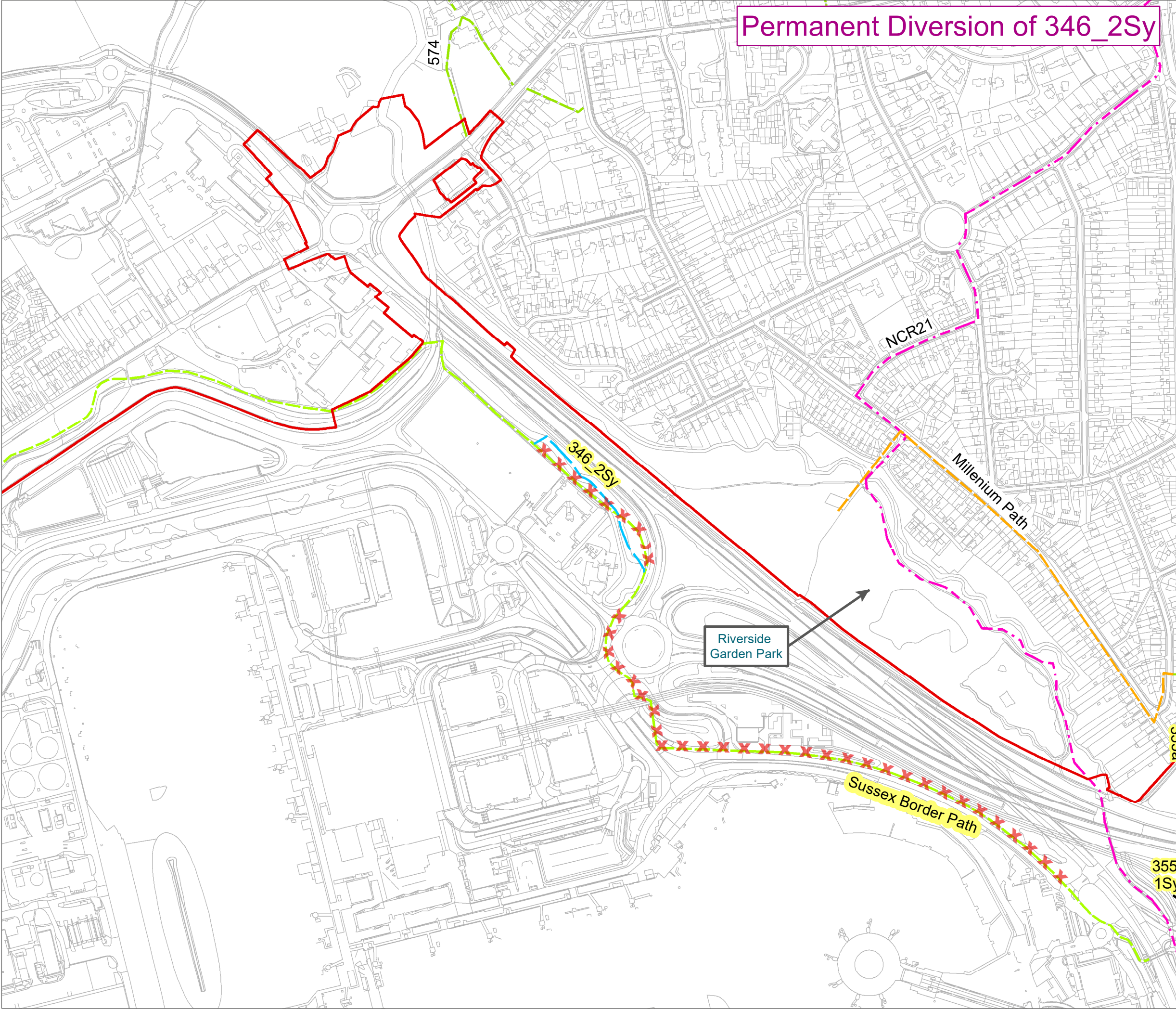
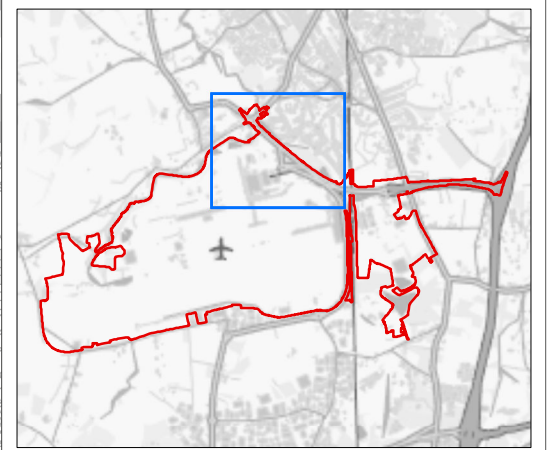

DOCUMENT
Environmental Statement

DRAWING TITLE
**Indicative Public Rights of Way
Permanent Stopping up and
Diversion Routes**

DATE
July 2023

	DRAWING NO. FIGURE 19.9.2a	REVISION For ES Issue
	DRAWN BY JM	PM / CHECKED BY JT

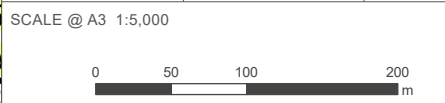

Reproduced from Ordnance Survey map with the permission of Ordnance Survey on behalf of the controller of Her Majesty's Stationery Office © Crown Copyright (2023). License number 0100031673, 10001998, 100048492.

© Copyright 2023 Gatwick Airport Limited. No part of this drawing is to be reproduced without prior permission of Gatwick Airport Limited.

Permanent Diversion of 367_Sy



KEY

- Footpath
- Other route
- National Cycle Route 21 (NCR21)
- Permanent Diversion of 367_Sy
- xxx Permanent Closure of Route

Sussex Border Path promoted route retained

Sussex Border Path - footpath numbers highlighted in yellow form part of this route.

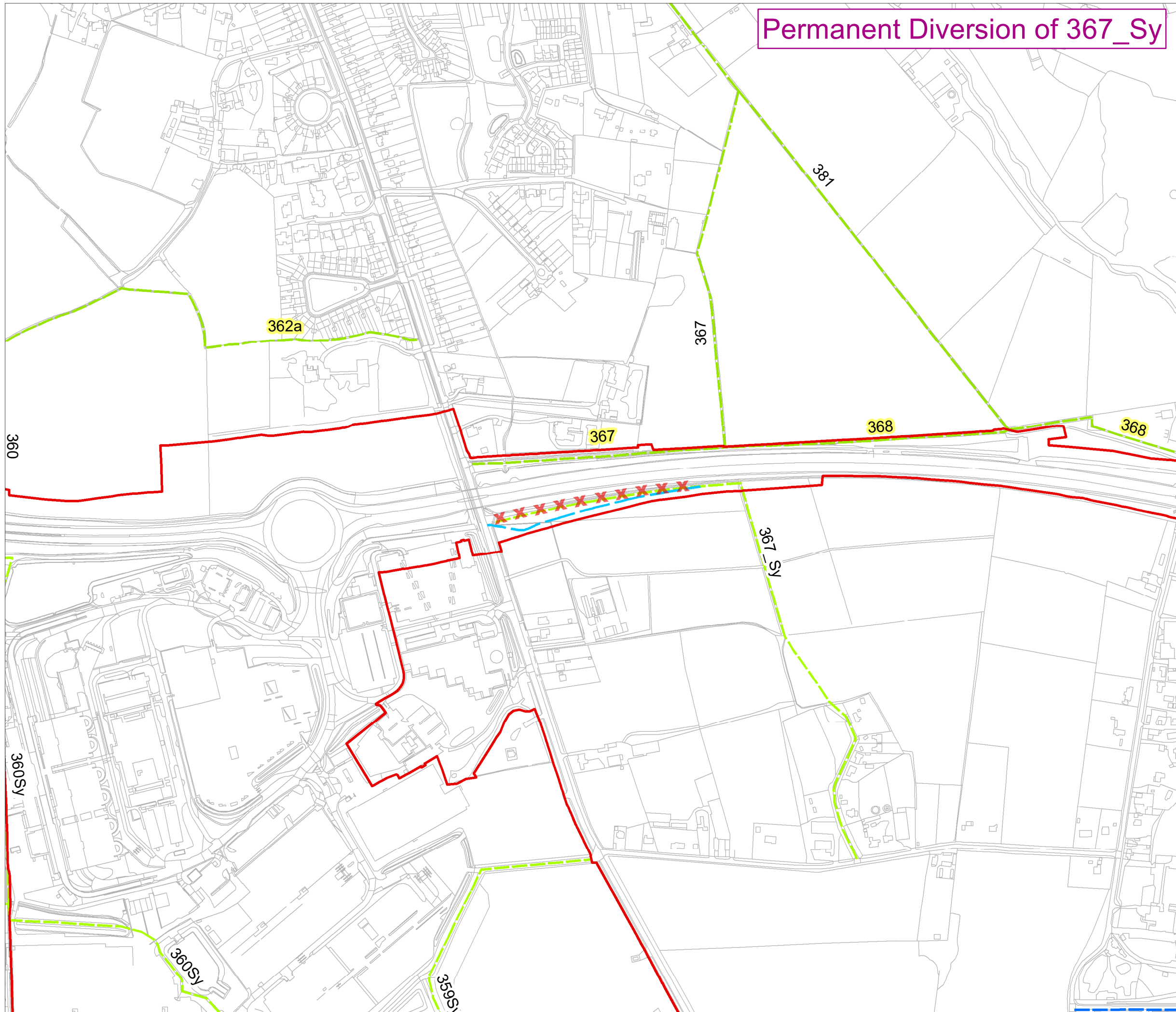
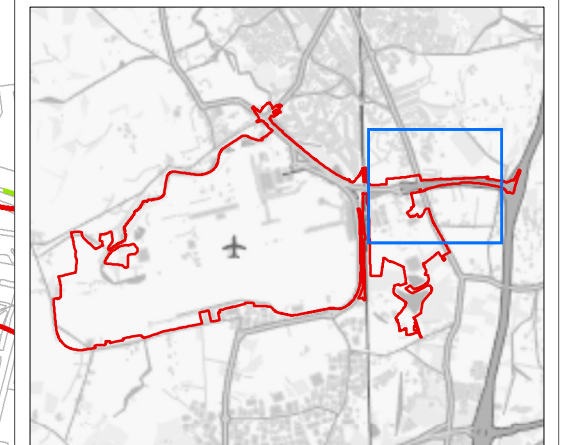

DOCUMENT

Environmental Statement

DRAWING TITLE

Indicative Public Rights of Way
Permanent Stopping up and
Diversion Routes

DATE

July 2023

ORIENTATION



DRAWING NO.

FIGURE 19.9.2b

REVISION

For ES
Issue

DRAWN BY

JM

PM / CHECKED BY

JT

SCALE @ A3 1:5,000



Reproduced from Ordnance Survey map with the permission of Ordnance Survey on behalf of the controller of Her Majesty's Stationery Office © Crown Copyright (2023). License number 0100031673, 10001998, 100048492.

© Copyright 2023 Gatwick Airport Limited. No part of this drawing is to be reproduced without prior permission of Gatwick Airport Limited.